Molino

Dance de Ambel

Arreglo:
Francisco J. Lamata Gómez

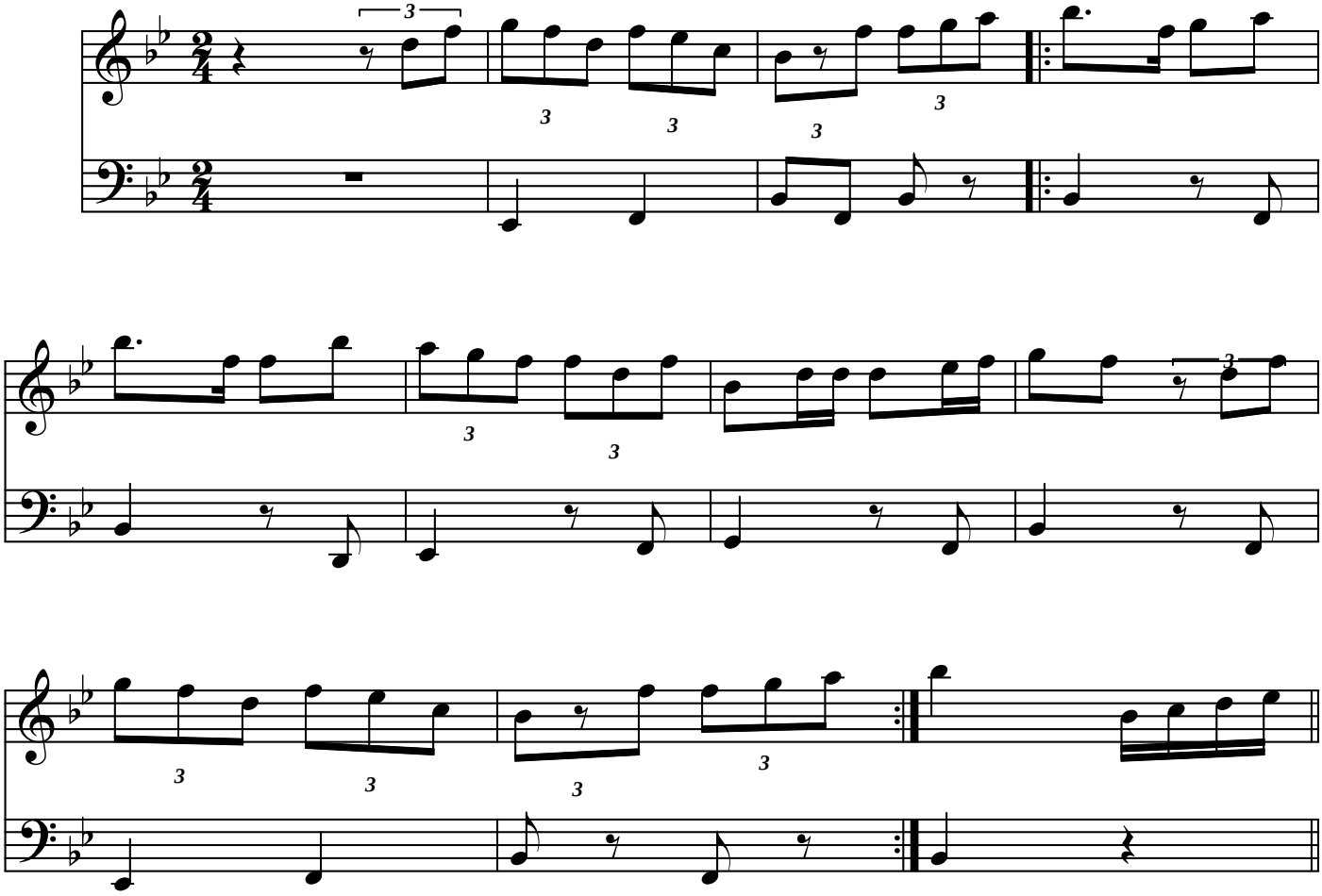

© 2006 Francisco J. Lamata Gómez