

EN LA HUECHA

Basada en la contranza de Vera del Moncayo

B^a-1^a

JOSE ANTONIO ESTEBAN LAPEÑA

Fine

EN LA HUECHA

Basada en la contranza de Vera del Moncayo

B^a2^a

JOSE ANTONIO ESTEBAN LAPEÑA

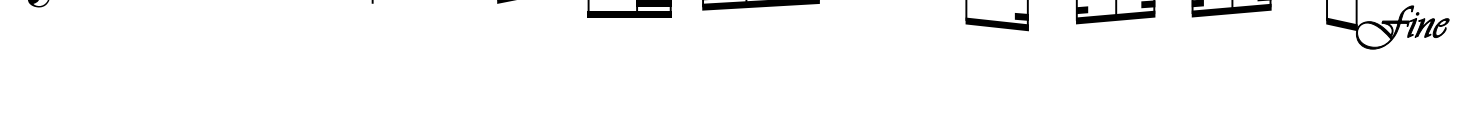
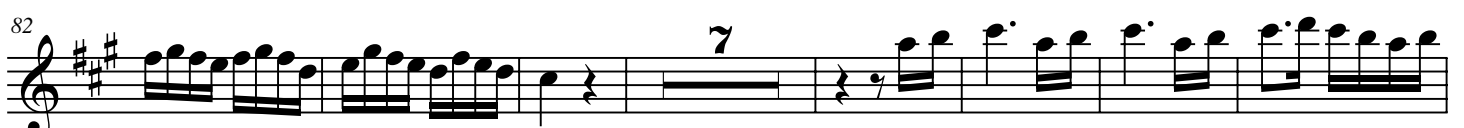

EN LA HUECHA

Basada en la contranza de Vera del Moncayo

LAUD 1°

JOSE ANTONIO ESTEBAN LAPEÑA

Fine

EN LA HUECHA

Basada en la contranza de Vera del Moncayo

LAUD 2º

JOSE ANTONIO ESTEBAN LAPEÑA

Fine

EN LA HUECHA

Basada en la contranza de Vera del Moncayo

GUITARRA

JOSE ANTONIO ESTEBAN LAPEÑA

Fine

EN LA HUECHA

Basada en la contranza de Vera del Moncayo

BAJO

JOSE ANTONIO ESTEBAN LAPEÑA

10

19

28

37

46

55

64

73

82

94

103

112

121

Fine