

# HABANERA DE CLARA

B<sup>a</sup>1<sup>a</sup>

LAUD

GUITARRA

*ARREGLO: FERNANDO LOPEZ  
SERAFIN MATEO*

# Habanera de Clara

Tradicional de Ateca. (Zaragoza).

Recopilación, investigación y arreglo de Fernando López Júdez

Tpo. Habanera (♩ = c. 60)

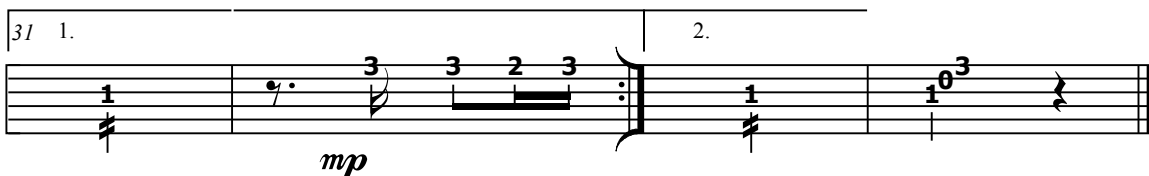
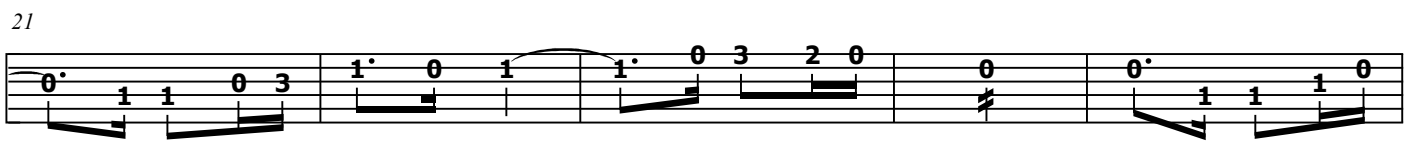
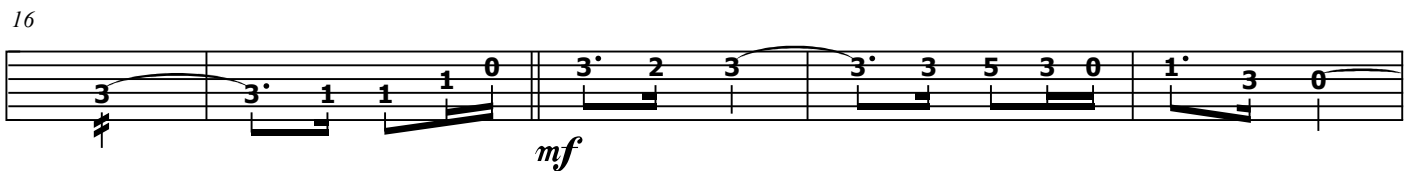
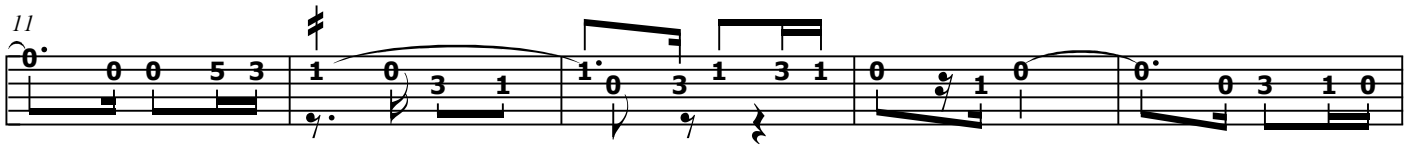
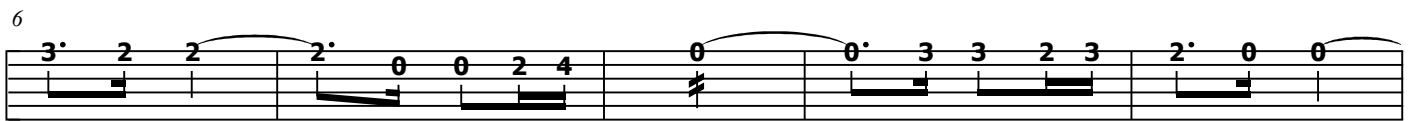
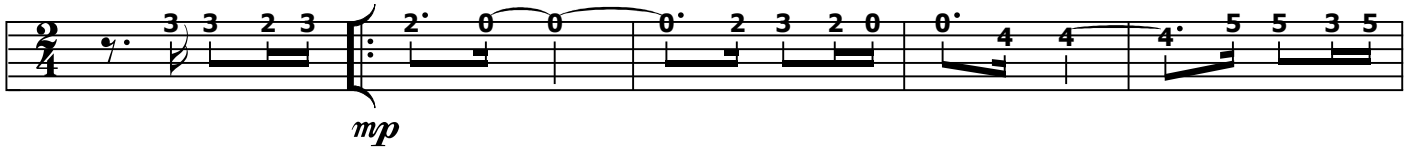

# Habanera de Clara

Tradicional de Ateca. (Zaragoza).

Recopilación, investigación y arreglo de Fernando López Júdez

Tpo. Habanera (♩ = c. 60)

6

11

16

21

26

31 1.

2.

# Habanera de Clara

Tradicional de Ateca. (Zaragoza).

Recopilación, investigación y arreglo de Fernando López Júdez

Tpo. Habanera (♩ = c. 60)

Am E7

*mp*

6 E7 Am

11 Am A7 Dm Am E7

16 Am G7 C G7

*mf*

21 G7 C

26 C C7 F C G7

3<sup>1</sup>. 3<sup>2</sup>.

*mp*

